

ADDING A PAP SMEAR RESULT (BP)

You can add a papsmear result from two places

1. From the 'Inbox'

From the results inbox the GP can 'Add Smear'

This will bring up the 'cervical smear result' screen, from here the GP can also add the recall reminder for either follow-up or routine reminder for two years time.

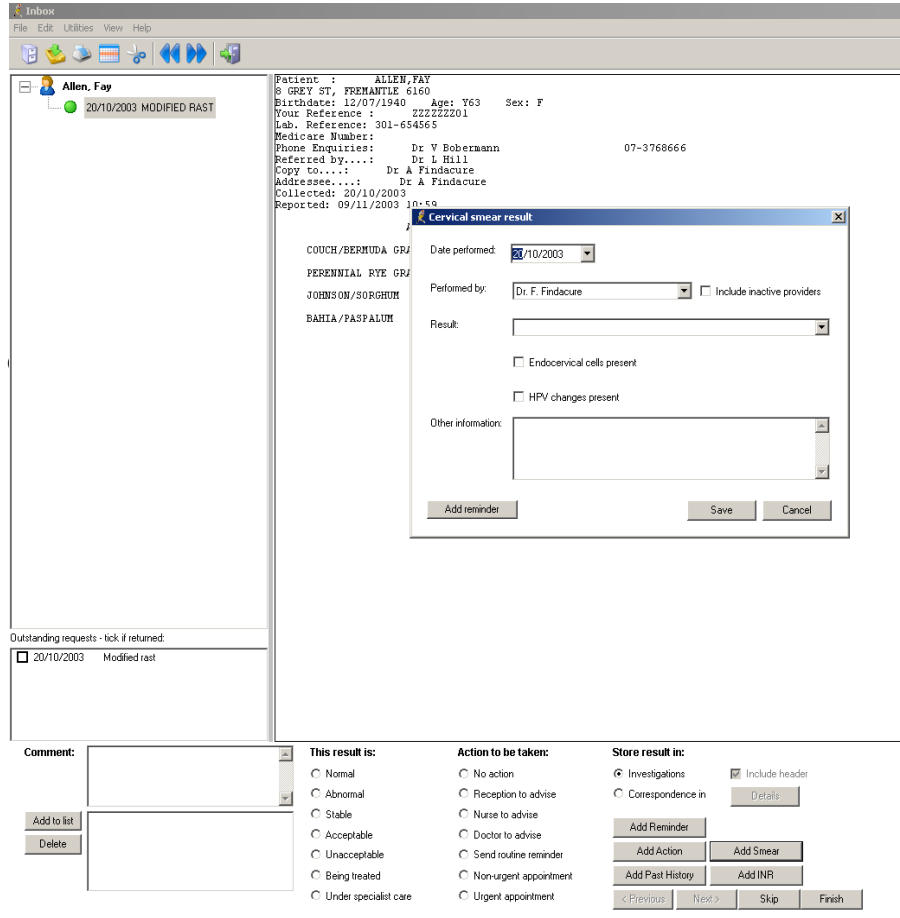

The screenshot shows the 'Inbox' window with a patient record for Allen, Fay. A 'Cervical smear result' dialog box is open, allowing the user to enter the date performed (20/10/2003), the provider (Dr. A. Findacure), and the result. There are checkboxes for 'Endocervical cells present' and 'HPV changes present'. The dialog also includes an 'Add reminder' button and 'Save' and 'Cancel' buttons.

2. From the Patient file- 'Cervical Smear Tab

'Add'

This will bring up the 'cervical smear result' screen, from here the GP can also add the recall reminder for either follow-up or routine reminder for two years time.

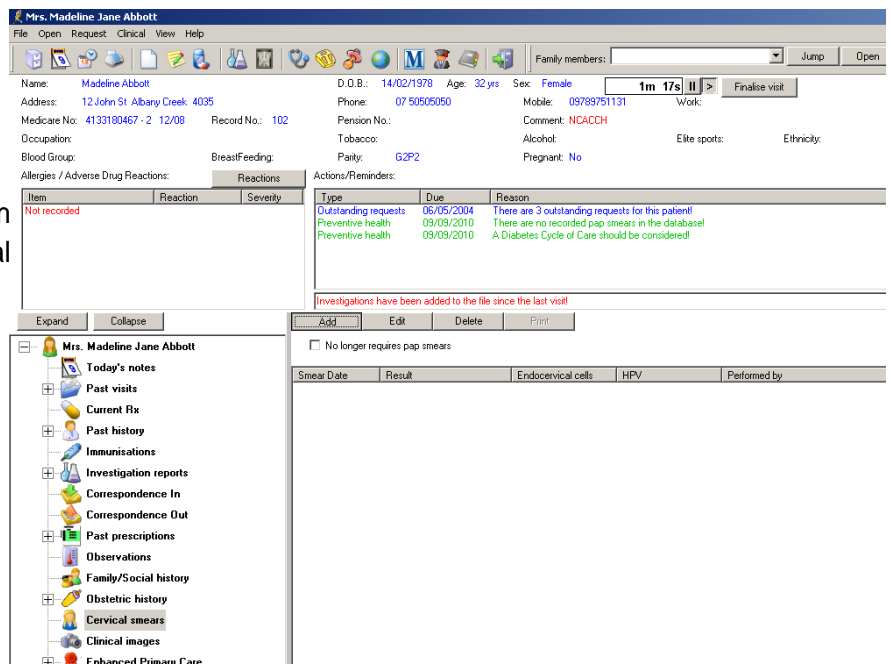

The screenshot shows the patient file for Mrs. Madeline Jane Abbott. The 'Cervical smears' tab is selected, displaying a table of outstanding requests. The 'Add Smear' dialog box is open, showing the patient's details and the 'Add Smear' button.

Item	Reaction	Severity	Type	Due	Reason
Not recorded					
Outstanding requests				06/05/2004	There are 3 outstanding requests for this patient!
Preventive health				09/09/2010	There are no recorded pap smears in the database!
Preventive health				09/03/2010	A Diabetes Cycle of Care should be considered!

From the 'cervical smear' result screen

Cervical smear result

Date performed: 9/09/2010

Performed by: Not performed here Include inactive providers

Result: [Empty dropdown]

Endocervical cells present

HPV changes present

Other information: [Empty text area]

Add reminder Save Cancel

Choose the 'date' performed

Choose who performed the Pap Smear (if it was not performed at the practice then choose the Not performed here option) 'Performed by:'

Choose the 'result' from the drop down

Cervical smear result

Date performed: 9/09/2010

Performed by: Not performed here Include inactive providers

Result: [Open dropdown menu]

- Negative
- Unsatisfactory
- Inconclusive
- Possible low-grade squamous intra-epithelial lesion
- Low-grade squamous intraepithelial lesion
- Possible high-grade squamous intraepithelial lesion
- High-grade squamous intraepithelial lesion
- Squamous cell carcinoma of the cervix
- Atypical endocervical cells of undetermined significance
- Atypical glandular cells of undetermined significance
- Possible high-grade glandular lesion
- Endocervical adenocarcinoma in situ
- Adenocarcinoma of the cervix
- Inflammatory
- C.I.N. 1
- C.I.N. 2
- C.I.N. 3

Other information: [Empty text area]

Add reminder

Tick if 'endocervical cells were present and/or HPV changes are present'

Add any 'notes'

If the result required follow up the GP would have added a recall action in the inbox screen but if the result came in a paper form from an external provider the GP may like to ensure it is added as a recall for follow-up in the reminders process.

From the 'cervical smear result' screen
Choose 'Add Reminder'

Add reminder

This will bring up the 'reminders' screen

The following reminders are in the database for this patient: Show sent reminders

Due	Reason
-----	--------

New Edit Remove Close

Choose New

To see: Dr. Frederick Findacure

Remind in: 2 Weeks
 Months
 Years

Reminder reason: Pap smear

Reminder date: 13/09/2012

September 2012

Mon	Tue	Wed	Thu	Fri	Sat	Sun
27	28	29	30	31	1	2
3	4	5	6	7	8	9
10	11	12	13	14	15	16
17	18	19	20	21	22	23
24	25	26	27	28	29	30
1	2	3	4	5	6	7

Today: 13/09/2010

Automatically update this reminder when sent to patient

Update interval: Weeks
 Months
 Years

Save Cancel

Choose the GP – 'To see:'

Choose the reminder reason and reminder interval from number of weeks or choose a date
'Remind in:'

Set a routine reminder for "Pap Screening" in 2 years for normal results

Or for those requiring follow up

Set a recall for "Pap Abnormal" in a month or shorter
depending on the urgency

If you tick 'Automatically update reminder when sent to the patient' this will recognise that once printed this recall is complete and a new recall is set for the chosen date e.g. two years time if a pap screening recall. If you choose to use this action you will need to ensure that your systems are designed to follow up "recalls" (those you are legally responsible to follow up with three contacts).

PAP SMEAR SEARCHES

Once you have recorded a smear MD3 provides the facility to search on the Interval a patient last had a smear or Customise your search to follow up on Abnormal results.

From the main screen select Clinical – Cervical Smear

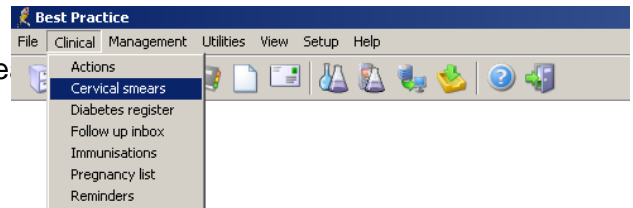

From the 'Select Patient' screen, type in the patient surname and 'select'

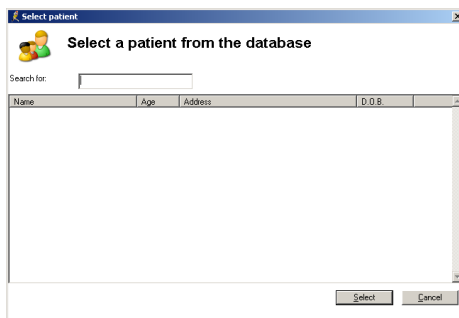

This will open the 'cervical smears' screen for that patient
From here you can *view, add, edit and delete*

You can even open the patient file to add further notes or search related progress/ visit notes

