

## ADDING A PAP SMEAR RESULT

1) When checking Results in the Holding File

Open result – if a pap smear go to File menu < Add Smear Results

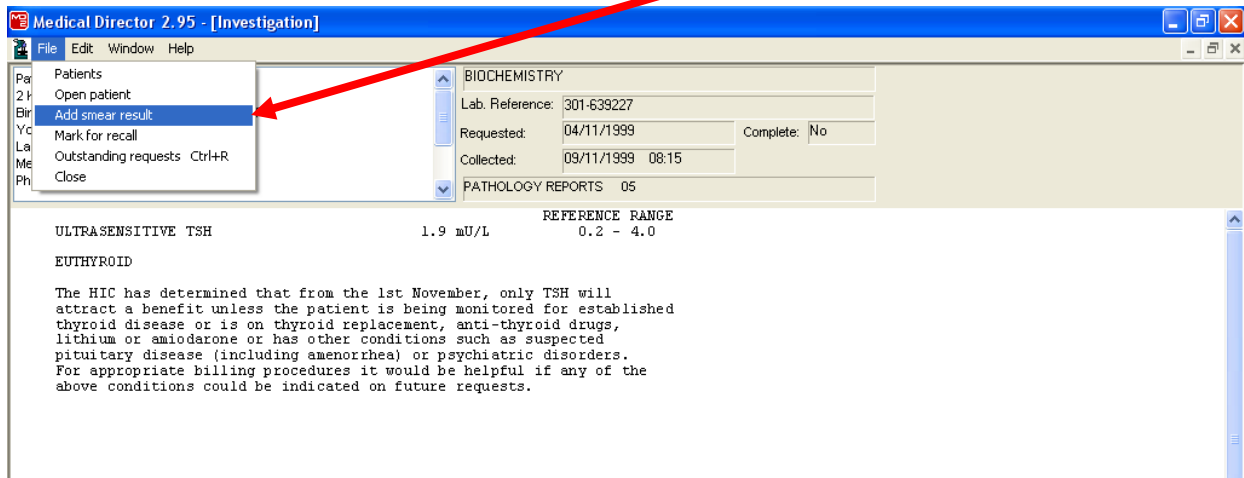

The following window will appear

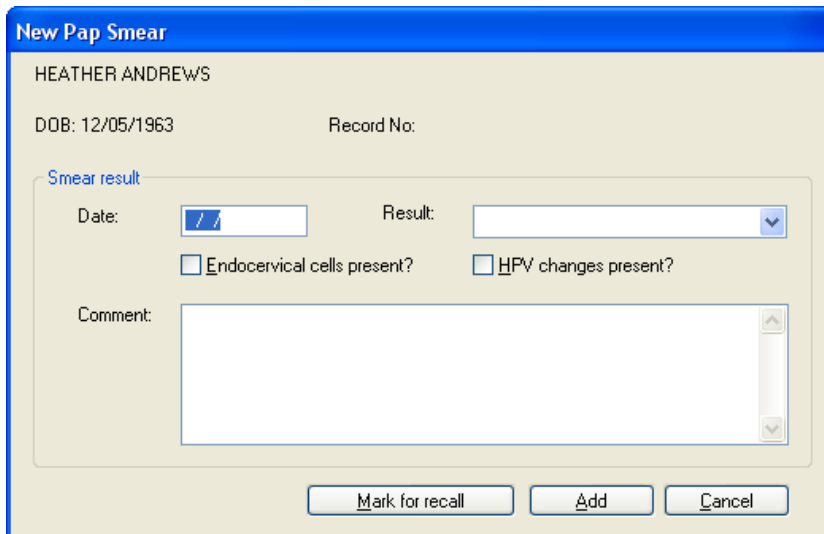

Fill in the details – selecting from the list and clicking in the boxes – as these classifications can then be searched for in MD3

**New Pap Smear**

HEATHER ANDREWS

DOB: 12/05/1963      Record No:

Smear result

Date: 10/02/2009      Result: 
 Negative  
 Unsatisfactory  
 Low Grade abnormality  
 High Grade abnormality  
 Inconclusive  
 Inflammatory  
 Atypia  
 C.I.N. 1  
 C.I.N. 2  
 C.I.N. 3  
 Invasive Ca.  
 Atrophic

Endocervical cells present?

Comment:

Mark for recall    Add    Cancel

Then add a recall for the patient's next Pap smear based on the result

**New Pap Smear**

HEATHER ANDREWS

DOB: 12/05/1963      Record No:

Smear result

Date: 10/02/2009      Result: 
 Negative  
 Unsatisfactory  
 Low Grade abnormality  
 High Grade abnormality  
 Inconclusive  
 Inflammatory  
 Atypia  
 C.I.N. 1  
 C.I.N. 2  
 C.I.N. 3  
 Invasive Ca.  
 Atrophic

Endocervical cells present?

Comment:

Mark for recall

**Add Recall**

Doctor / User: Dr. A. Practitioner

Reason for recall: PAP SMEAR

Interval: 1  Weeks  Months  Years

Recall Date: 17/02/2010

Once only recall

Save Protocol

BLOOD PRESSURE REVIEW  
 BREAST EXAMINATION  
 CHOLESTEROL REVIEW  
 COLONOSCOPY  
 DIABETES REVIEW  
 DVA REVIEW  
 FULL MEDICAL CHECK-UP  
 GARDASIL DOSE 2

Save    Cancel

2) When in a Patient's file – click on the Smear Tab then 

Warnings:

Smoking Hx: r smoker

Summary    Rx    Current Rx    Progress    Past history    Results    Letters    Old scripts    Imm.    Documents    **Smears**    Ob

Date	Result	EndoCx cells.	HPV	Comment
20/12/1987	Negative	Y	N	
06/01/1989	Negative	N	N	
15/01/1991	C.I.N. 1	Y	N	
07/01/1993	Atypia	Y	N	
12/01/1995	Negative	Y	N	
21/11/2008	Atypia	Y	N	
10/02/2009	Negative	Y	N	

The same window appears – add details

**New Pap Smear**

HEATHER ANDREWS

DOB: 12/05/1963      Record No:

Smear result

Date:       Result:

Endocervical cells present?       HPV changes present?

Comment:

3) From main Screen – Clinical Menu <Pap Smears < add Result  
Note this does not open the patient’s file just Pap smear record.

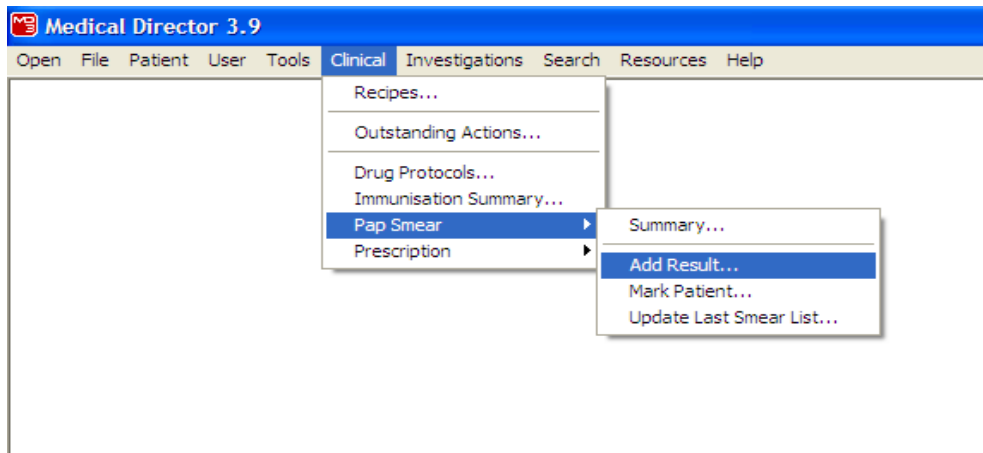

## WHY ADD SMEAR RESULT

Your clinic will be have own Pap Smear register

View Summary

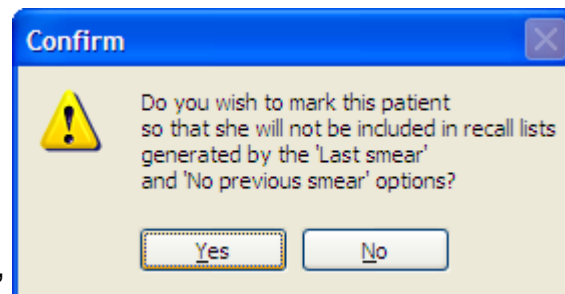
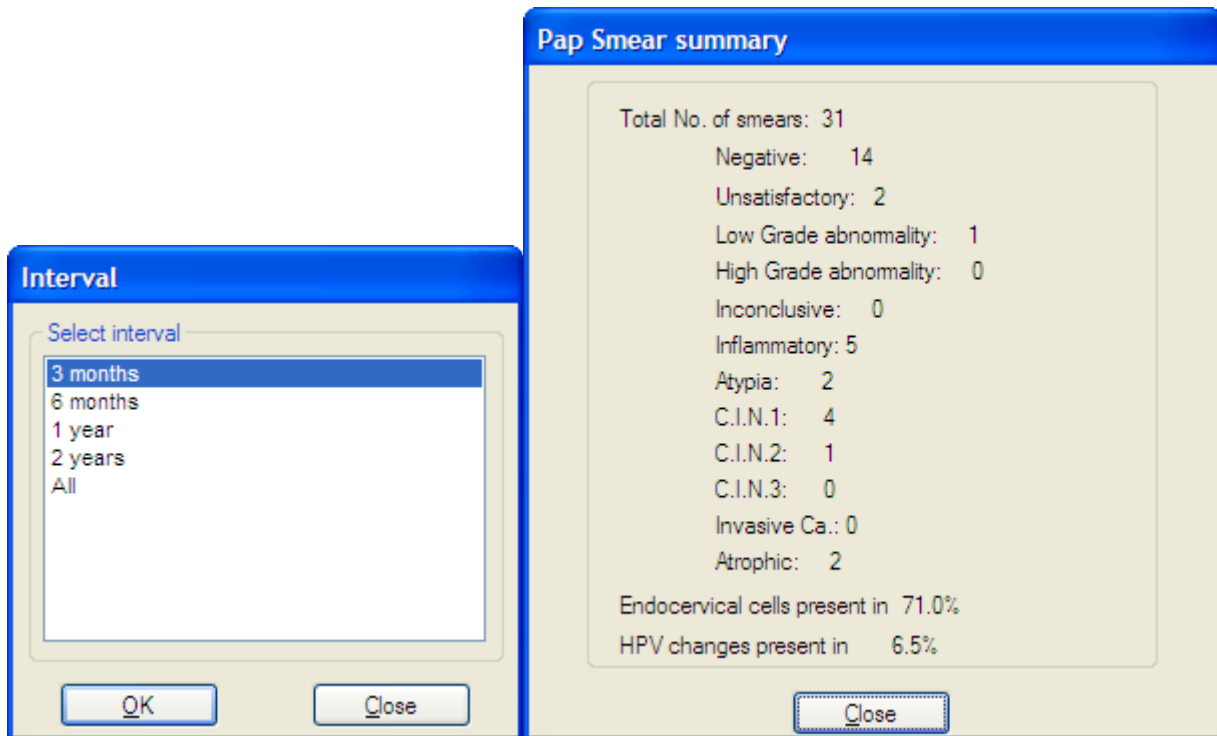

Mark a patient as “not for recall”

Update Last Smear list – MD3 will then consider these women as having a Pap Smear.

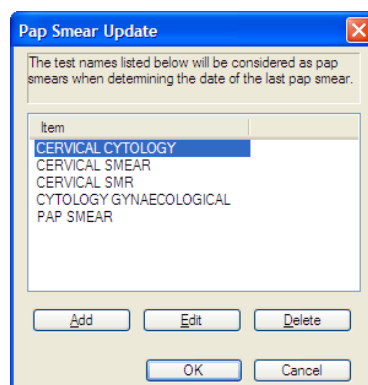

## PAP SMEAR SEARCHES

Once you have recorded a smear MD3 provides the facility to search on the Interval a patient last had a smear or Customise your search to follow up on Abnormal results. **Search Menu<Pap Smear**

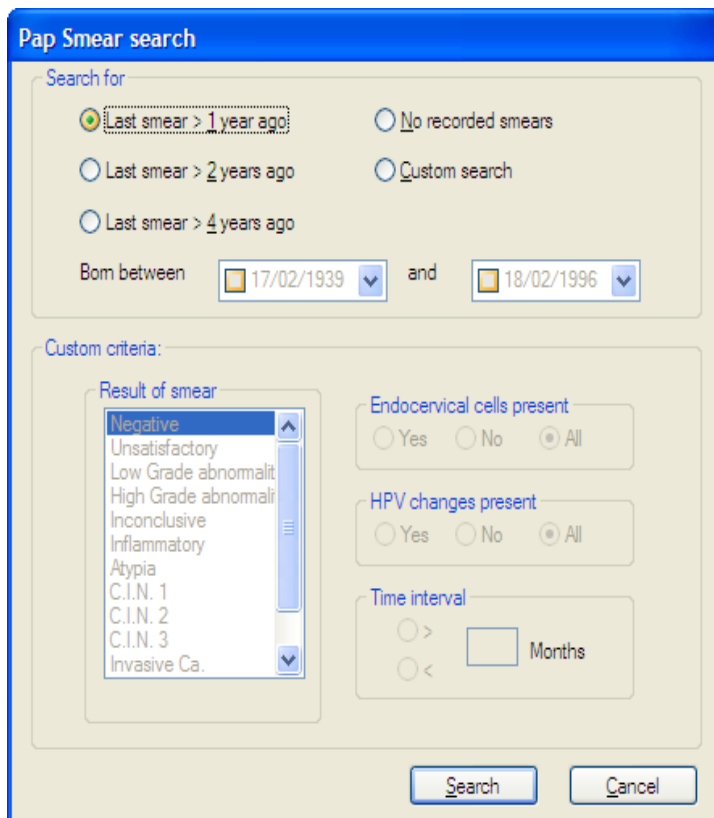
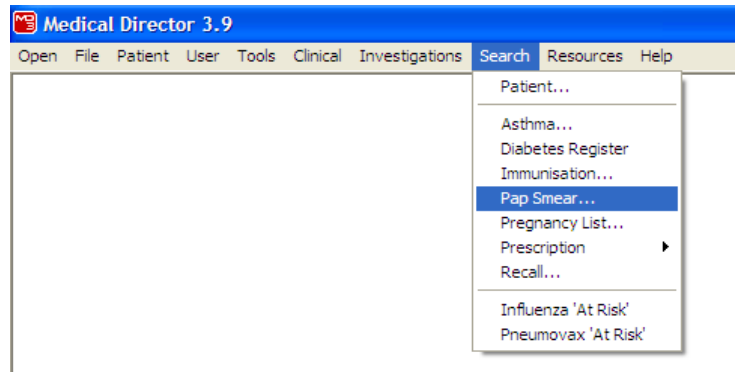

The 'Pap Smear search' dialog box is shown. It has a title bar 'Pap Smear search' and a 'Search for' section with the following options:

- Last smear > 1 year ago
- Last smear > 2 years ago
- Last smear > 4 years ago
- No recorded smears
- Custom search

Below these is a 'Born between' section with two date pickers: '17/02/1939' and '18/02/1996'.

The 'Custom criteria' section contains:

- Result of smear:** A list box with 'Negative' selected. Other options include 'Unsatisfactory', 'Low Grade abnormalit', 'High Grade abnormali', 'Inconclusive', 'Inflammatory', 'Atypia', 'C.I.N. 1', 'C.I.N. 2', 'C.I.N. 3', and 'Invasive Ca.'.
- Endocervical cells present:** Radio buttons for 'Yes', 'No', and 'All' (selected).
- HPV changes present:** Radio buttons for 'Yes', 'No', and 'All' (selected).
- Time interval:** Radio buttons for '>' and '<'. The '>' option is selected, and there is a text box for 'Months'.

At the bottom are 'Search' and 'Cancel' buttons.